

SUBLUXATION DEGENERATION

Researchers have identified three stages of spinal decay. Use these examples for comparison.

Textbook Normal

PHYSIOLOGY Normal curves with equal disc spacing. No visible signs of degeneration.

PROGNOSIS Regular chiropractic checkups are recommended for early detection and prevention of spinal decay.

Phase One

PHYSIOLOGY Misalignment and malfunction with soft tissue damage and nerve irritation.

PROGNOSIS Return to near normal may be expected with appropriate chiropractic care.

Phase Two

PHYSIOLOGY Disc narrowing, calcium deposition, bone spurs, and nerve irritation.

PROGNOSIS Slowing or stopping may be expected with appropriate chiropractic care.

Phase Three

PHYSIOLOGY Joint immobilization, bone fusion, nerve atrophy, and scar tissue.

PROGNOSIS Slowing or stopping may be expected with appropriate chiropractic care.

Neck



Mid-Back

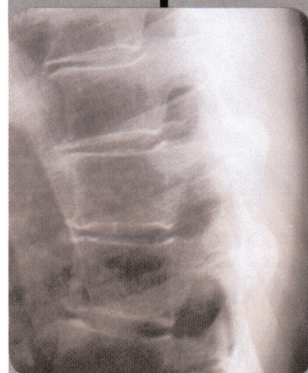
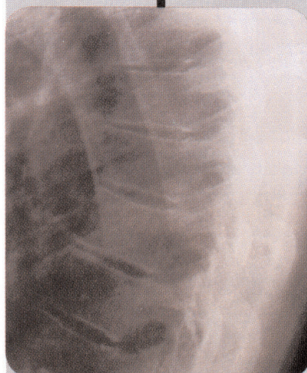

Lower Back

